

# Pressure, Temperature, Spinner Survey

**WELL: NWG 55-29**    **COMPANY: AltaRock Energy**  
**API#: -**    **FIELD: NWG**  
**DATE: 10/15/2014**    **STATE: OR**

FLUID LEVEL, ft: 0  
 TOTAL DEPTH, ft: N/A  
 LOGGED DEPTH, ft: 9800  
 GDA, ft: 9800  
 TBG, psia: 1048  
 CSG, psia: N/A  
 COMPILED BY: cGIS  
 RAN BY: R.Dyer

0 @ RF, ft: \_\_\_\_  
 RIH START: 14:17  
 ON BOTTOM: 15:27-16:24  
 POOH END: 16:43  
 STATUS: Injecting  
 GAUGE: GS5039  
 COMMENTS: \_\_\_\_\_

**Press**    **RIH**    **POOH**  
**Temp**    **---**    **---**  
**Spinner**    **---**    **---**  
**Perfs**    

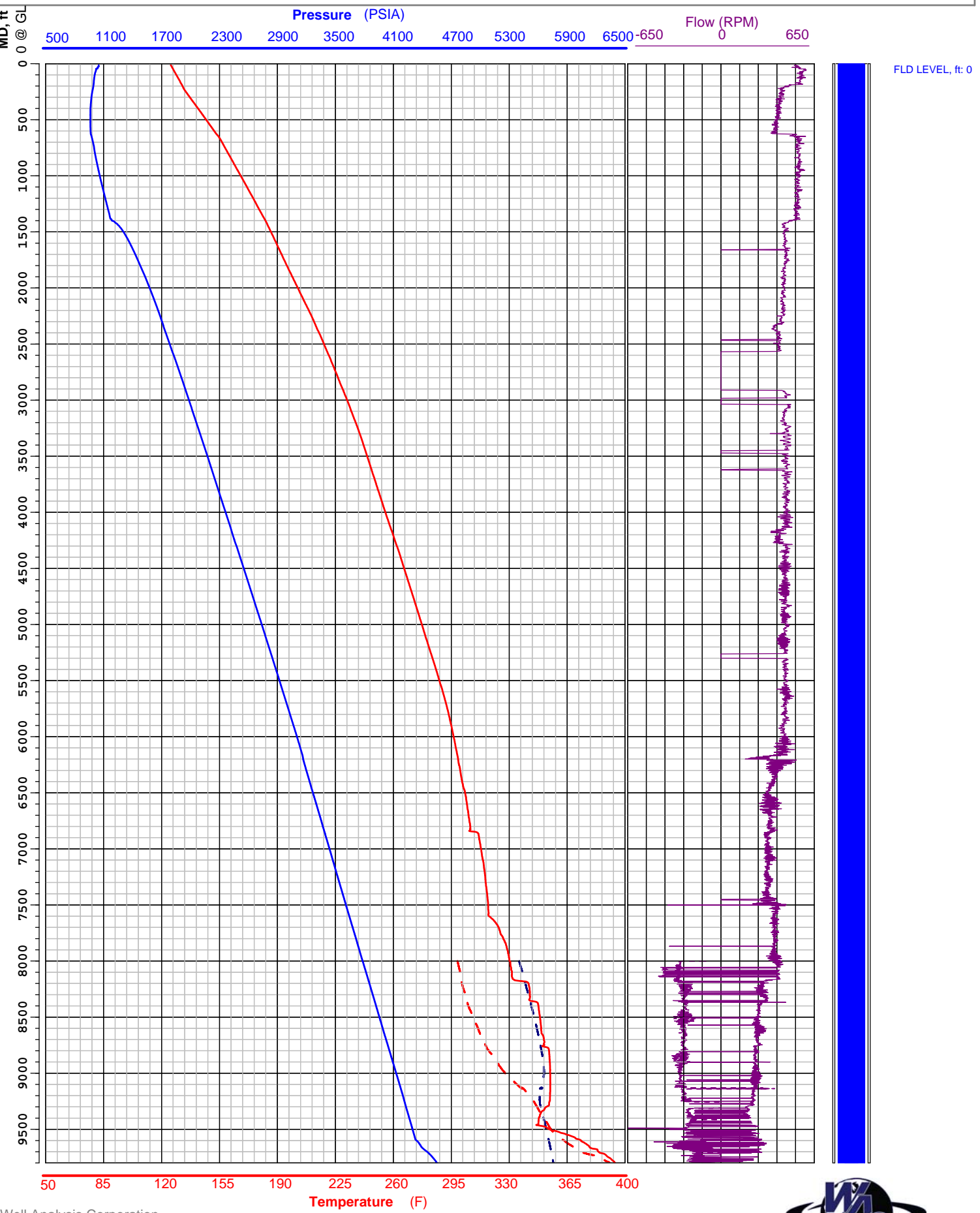

# Pressure, Temperature, Spinner Survey

**WELL: NWG 55-29**    **COMPANY: AltaRock Energy**  
**API#: -**    **FIELD: NWG**  
**DATE: 10/15/2014**    **STATE: OR**

FLUID LEVEL, ft: 0  
 TOTAL DEPTH, ft: N/A  
 LOGGED DEPTH, ft: 9800  
 GDA, ft: 9800  
 TBG, psia: 1048  
 CSG, psia: N/A  
 COMPILED BY: cGIS  
 RAN BY: R.Dyer

0 @ RF, ft: \_\_\_\_  
 RIH START: 16:44  
 ON BOTTOM: 17:01  
 POOH END: 17:57  
 STATUS: Injecting  
 GAUGE: GS5039  
 COMMENTS: \_\_\_\_\_

**Press**    **RIH**    **POOH**  
**Temp**    **RIH**    **POOH**  
**Spinner**    **RIH**    **POOH**  
**Perfs**    

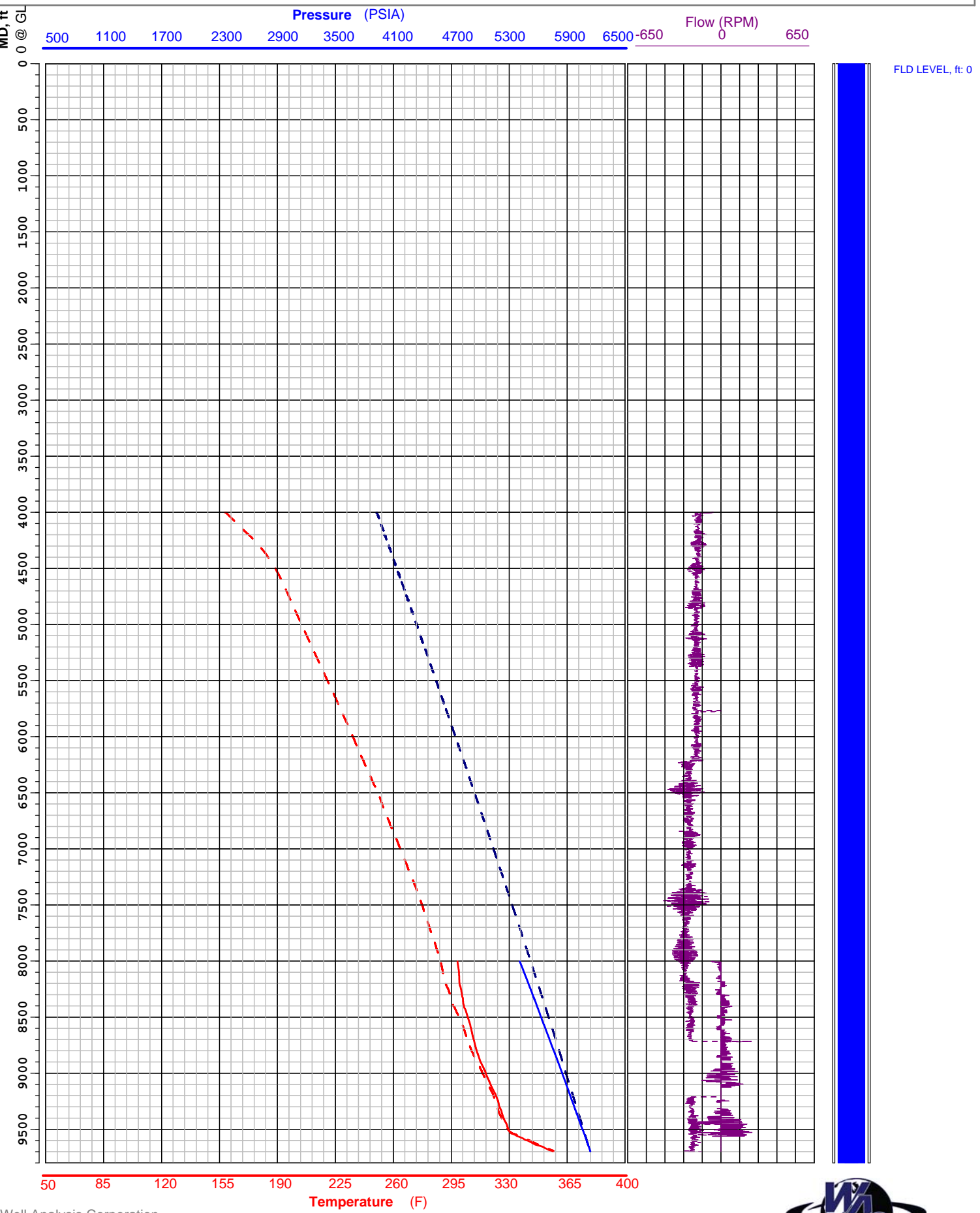

### NWG 55-29 @ 4000' Injecting

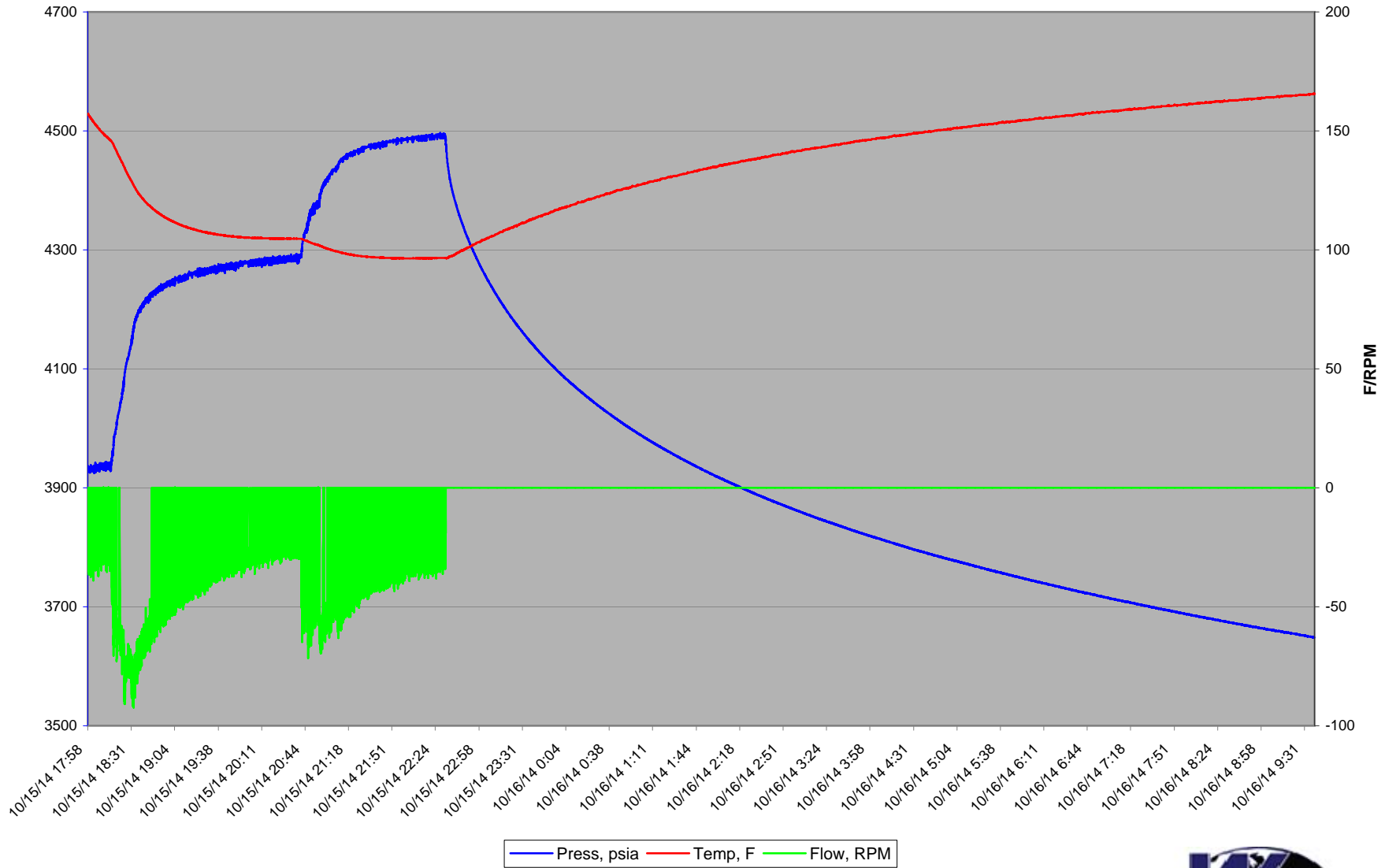

# Pressure, Temperature, Spinner Survey

**WELL: NWG 55-29**    **COMPANY: AltaRock Energy**  
**API#: -**    **FIELD: NWG**  
**DATE: 10/16/2014**    **STATE: OR**

FLUID LEVEL, ft: 0  
 TOTAL DEPTH, ft: N/A  
 LOGGED DEPTH, ft: 9800  
 GDA, ft: 9800  
 TBG, psia: 1924  
 CSG, psia: N/A  
 COMPILED BY: cGIS  
 RAN BY: R.Dyer

0 @ RF, ft: \_\_\_  
 RIH START: \_\_\_  
 ON BOTTOM: 9:40  
 POOH END: 10:07  
 STATUS: Static  
 GAUGE: GS5039  
 COMMENTS: \_\_\_

**Press**    **RIH**    **POOH**  
**Temp**    **---**    **---**  
**Spinner**    **---**    **---**  
**Perfs**    