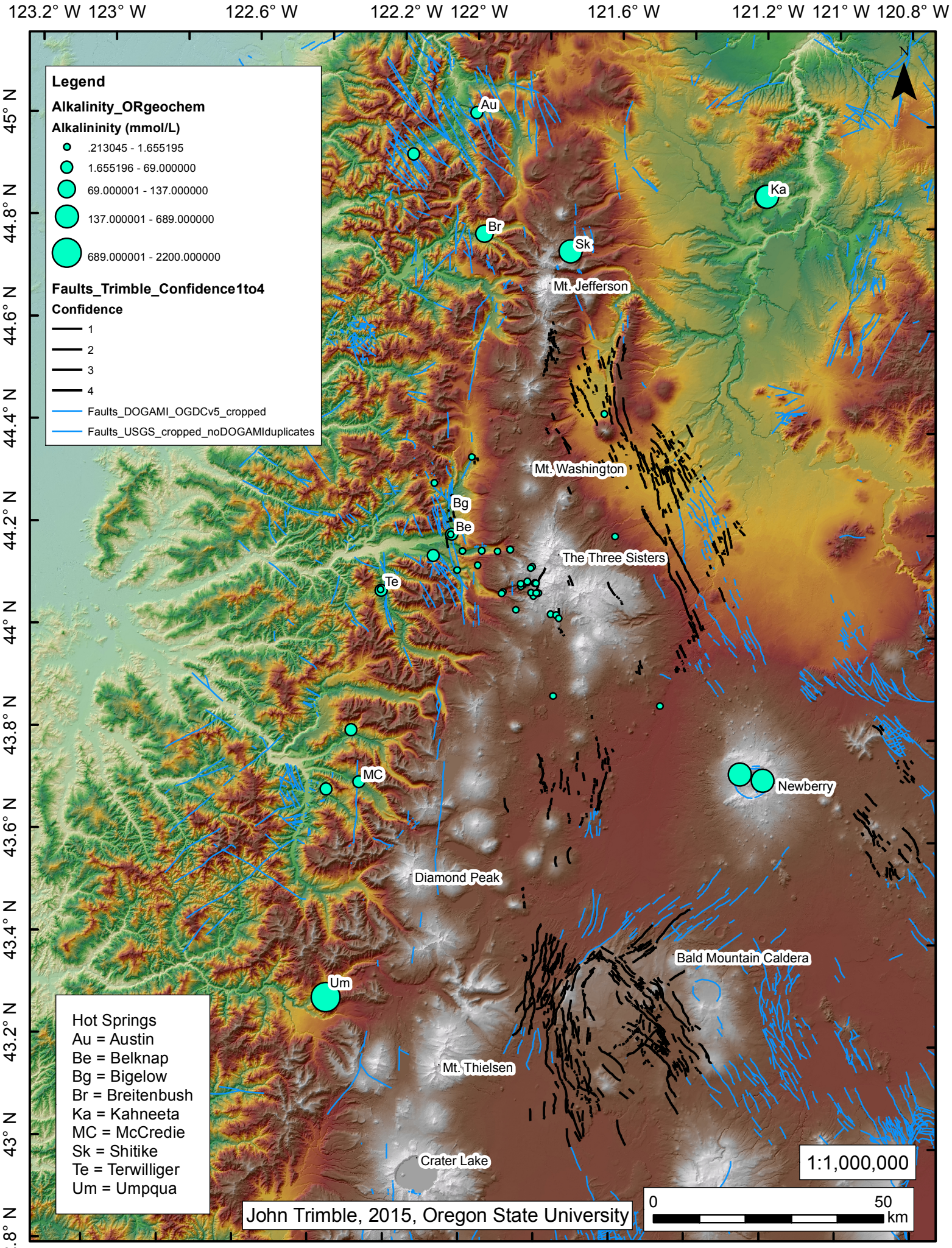
123.2° W
123° W
122.6° W
122.2° W
122° W
121.6° W
121.2° W
121° W
120.8° W
45° N
44.8° N
44.6° N
44.4° N
44.2° N
44° N
43.8° N
43.6° N
43.4° N
43.2° N
43° N
42.8° N
N
Legend
Alkalinity_ORgeochem
Alkalininity (mmol/L)
.213045 - 1.655195
1.655196 - 69.000000
69.000001 - 137.000000
137.000001 - 689.000000
689.000001 - 2200.000000
Faults_Trimble_Confidence1to4
Confidence
1
2
3
4
Faults_DOGAMI_OGDCv5_cropped
Faults_USGS_cropped_noDOGAMIduplicates
Au
Ka
Br
Sk
Mt. Jefferson
Mt. Washington
Bg
Be
The Three Sisters
Te
MC
Newberry
Diamond Peak
Bald Mountain Caldera
Um
Mt. Thielsen
Crater Lake
Hot Springs
Au = Austin
Be = Belknap
Bg = Bigelow
Br = Breitenbush
Ka = Kahneeta
MC = McCredie
Sk = Shitike
Te = Terwilliger
Um = Umpqua
1:1,000,000
0
50
km
John Trimble, 2015, Oregon State University