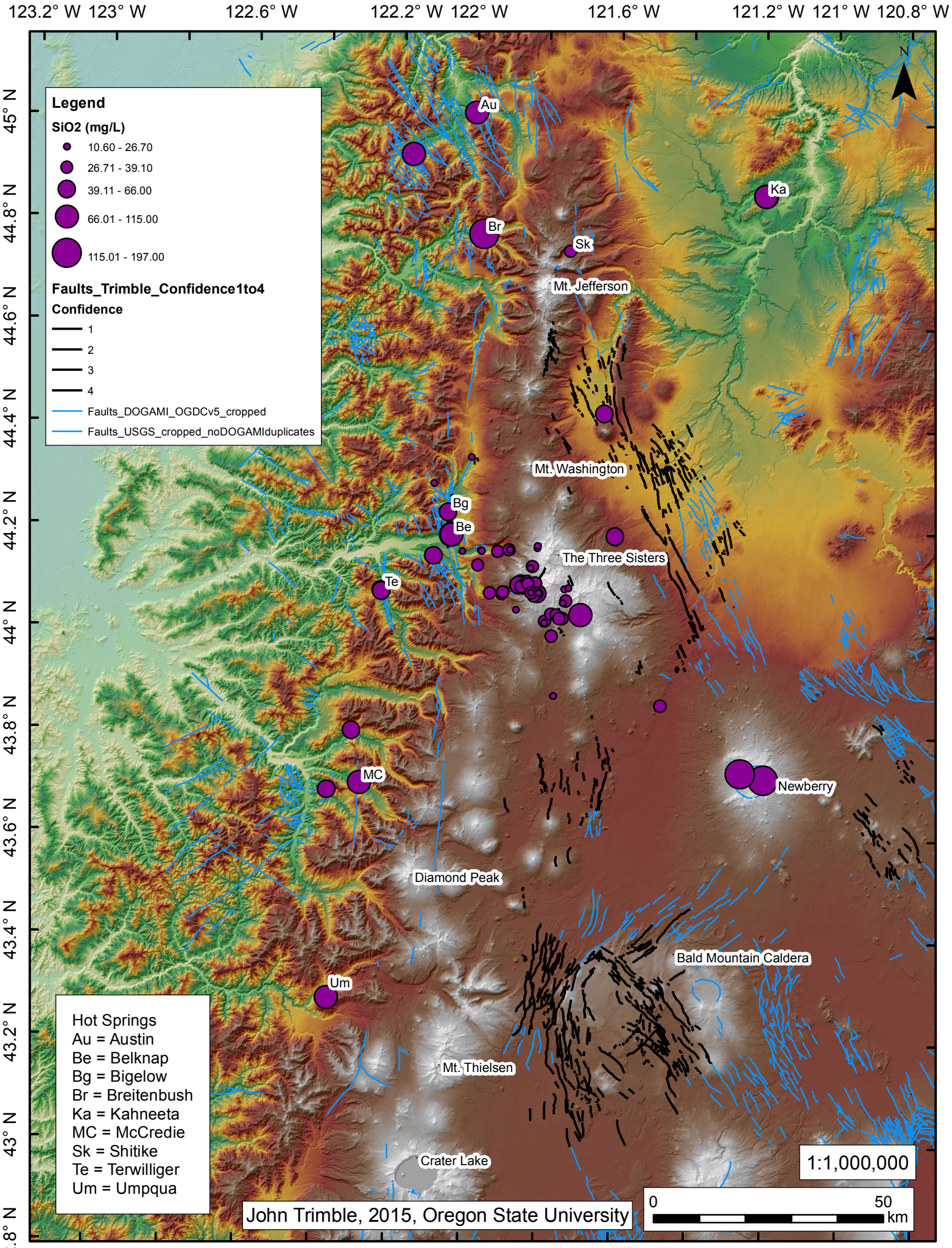
123.2° W
123° W
122.6° W
122.2° W
122° W
121.6° W
121.2° W
121° W
120.8° W
45° N
44.8° N
44.6° N
44.4° N
44.2° N
44° N
43.8° N
43.6° N
43.4° N
43.2° N
43° N
42.8° N
N
Legend
SiO2 (mg/L)
10.60 - 26.70
26.71 - 39.10
39.11 - 66.00
66.01 - 115.00
115.01 - 197.00
Faults_Trimble_Confidence1to4
Confidence
1
2
3
4
Faults_DOGAMI_OGDCv5_cropped
Faults_USGS_cropped_noDOGAMIduplicates
Au
Br
Sk
Ka
Mt. Jefferson
Mt. Washington
Bg
Be
The Three Sisters
Te
MC
Newberry
Diamond Peak
Bald Mountain Caldera
Um
Mt. Thielsen
Crater Lake
Hot Springs
Au = Austin
Be = Belknap
Bg = Bigelow
Br = Breitenbush
Ka = Kahneeta
MC = McCredie
Sk = Shitike
Te = Terwilliger
Um = Umpqua
1:1,000,000
0
50
km
John Trimble, 2015, Oregon State University