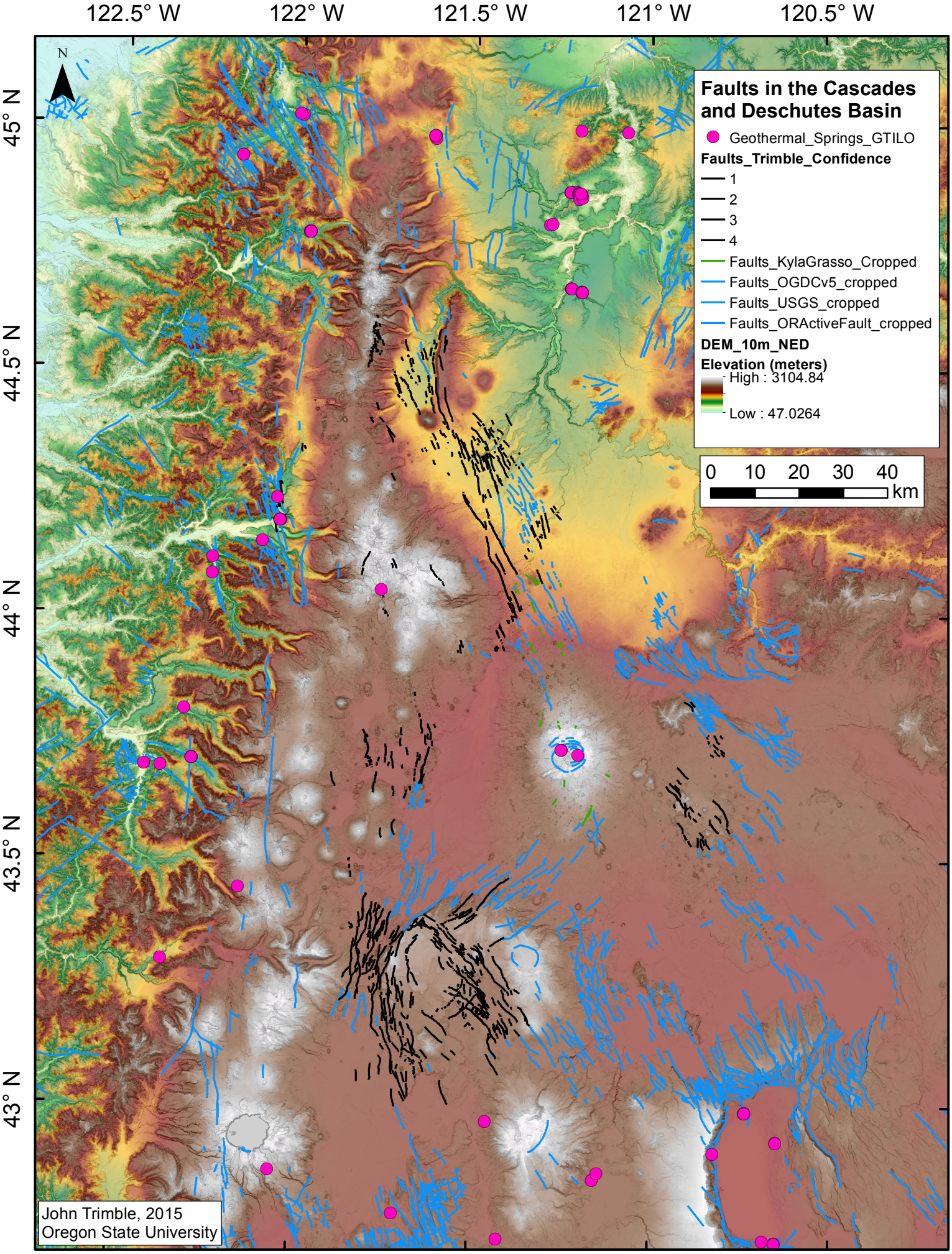
122.5° W
122° W
121.5° W
121° W
120.5° W
45° N
44.5° N
44° N
43.5° N
43° N
N
Faults in the Cascades and Deschutes Basin
Geothermal_Springs_GTILO
Faults_Trimble_Confidence
1
2
3
4
Faults_KylaGrasso_Cropped
Faults_OGDCv5_cropped
Faults_USGS_cropped
Faults_ORActiveFault_cropped
DEM_10m_NED
Elevation (meters)
High : 3104.84
Low : 47.0264
0 10 20 30 40
km
John Trimble, 2015
Oregon State University